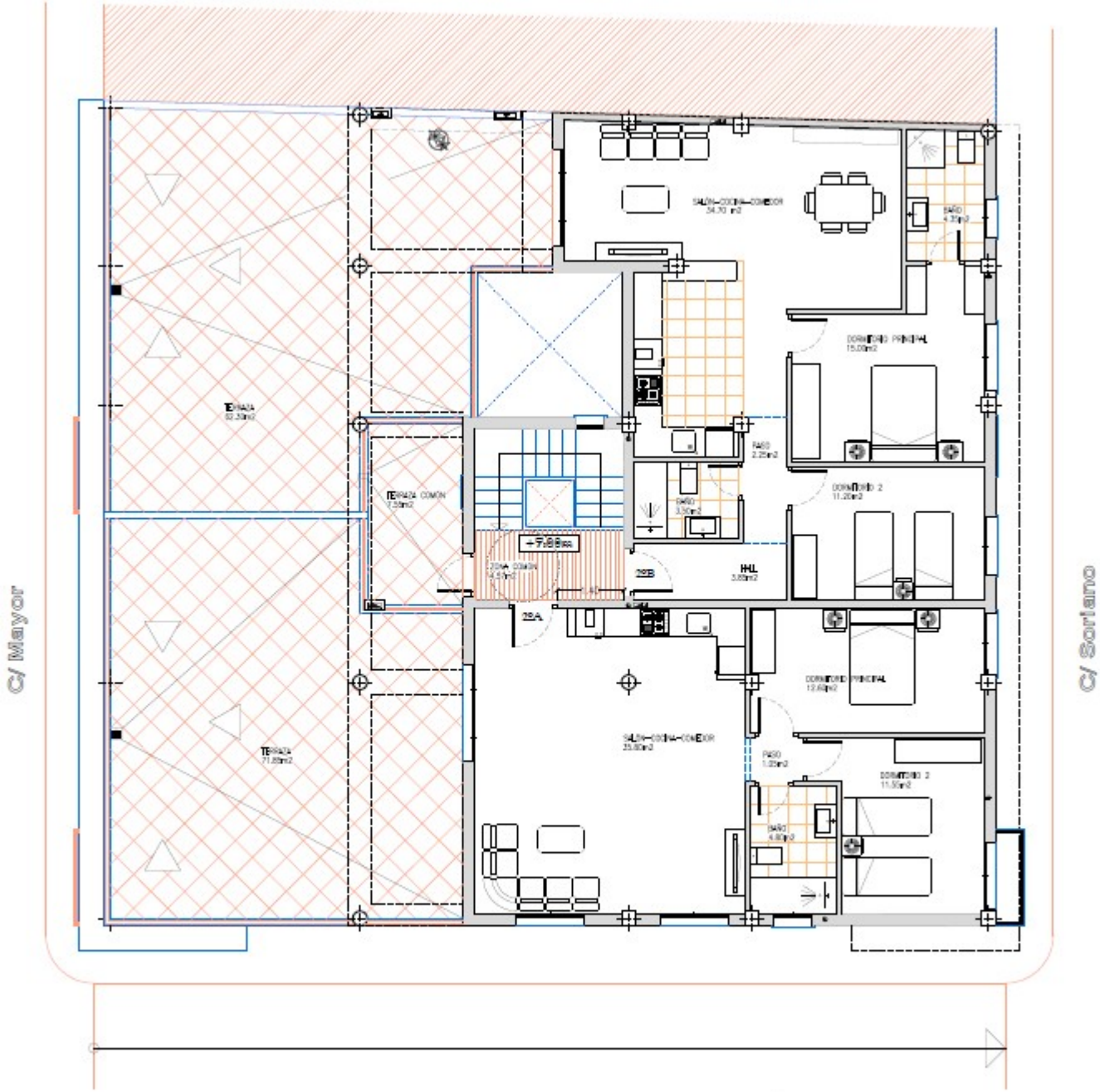

PLANTA SEGUNDA (Áticos)